

N^o 111.

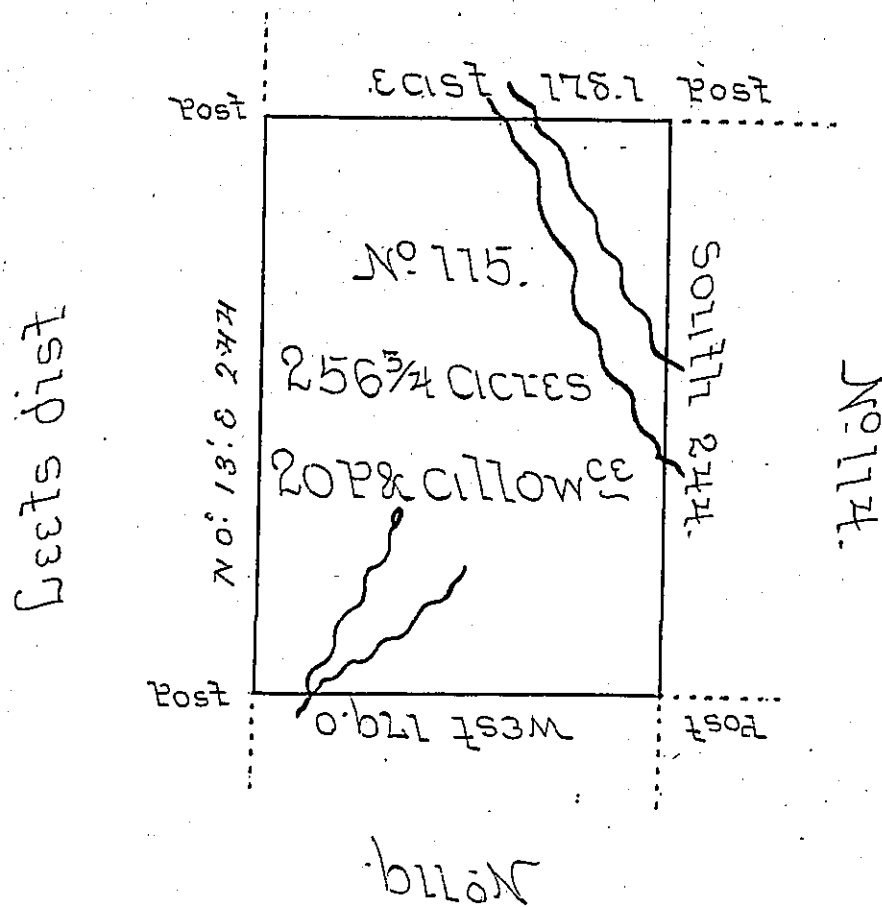

Situate on the Waters of Little Sowickly Creek between
 the thirty first & thirty second Parallel in that Part of
 District N^o 3 to me allotted on the North side of
 the River Ohio being Part of the Land Appropriat-
 ed for the Redemption of the Certificates of Dep-
 reciation &c^a Surveyed in June 1785 Pursuant
 to Instructions from J^{no} Wilkens Esq^r Surveyor
 Gen^l Dated at Philad^a 5th March 1785

Nat^l Reading U.S.

IN TESTIMONY that the above is a copy of the original remaining on file in
 the Department of Internal Affairs of Pennsylvania, made
 conformably to an Act of Assembly approved the 16th day of
 February, 1833, I have hereunto set my Hand and caused
 the Seal of said Department to be affixed at Harrisburg,
 this twenty fifth day of October 1905.

James P. Brown
 Secretary of Internal Affairs.